

ABELL SURVEYING & MAPPING

1140 SEQUOIA STREET • DELAVAN, WISCONSIN 53115
262-728-6737

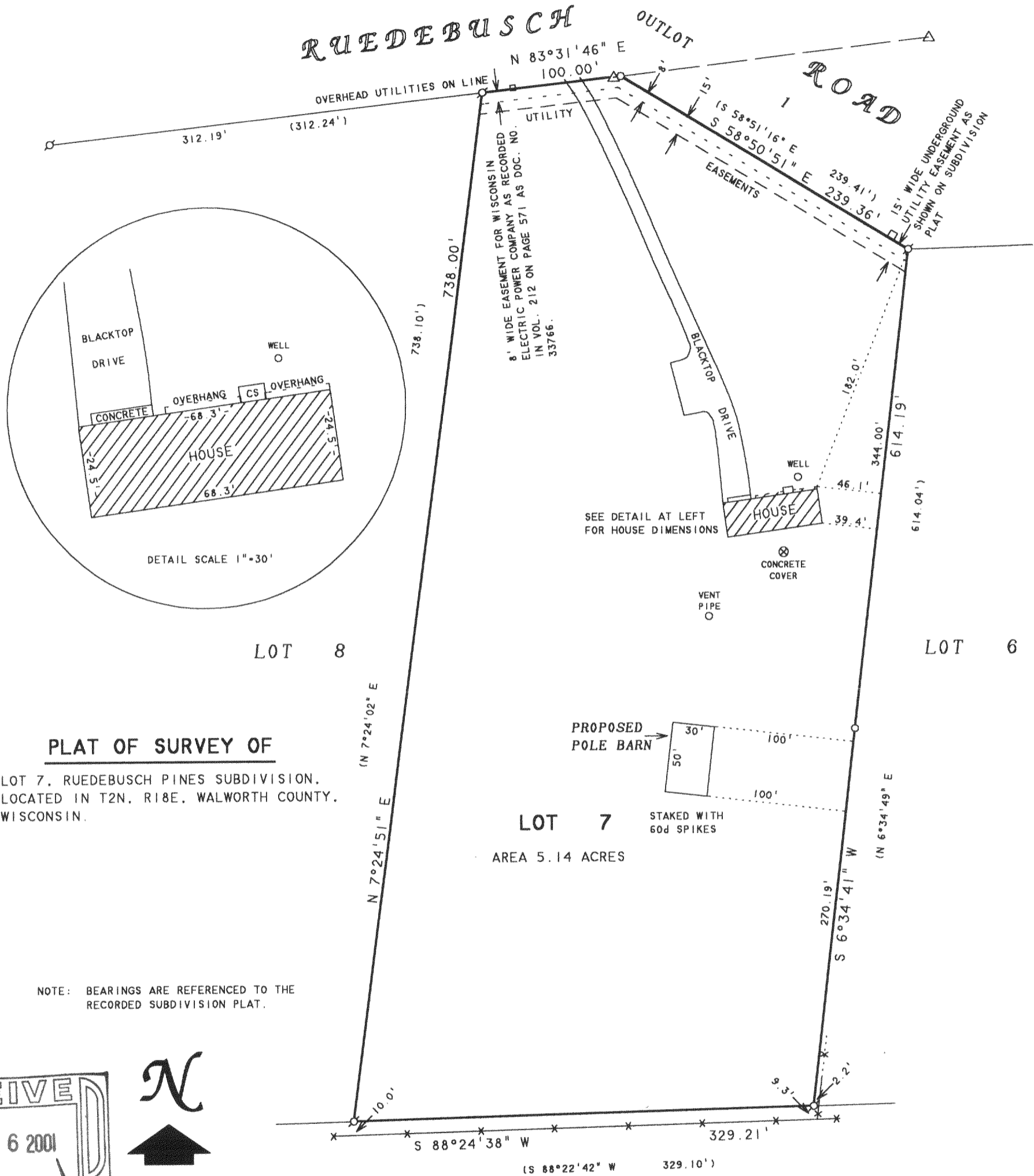

PLAT OF SURVEY OF

LOT 7, RUEDEBUSCH PINES SUBDIVISION,
LOCATED IN T2N, R18E, WALWORTH COUNTY,
WISCONSIN.

NOTE: BEARINGS ARE REFERENCED TO THE
RECORDED SUBDIVISION PLAT.

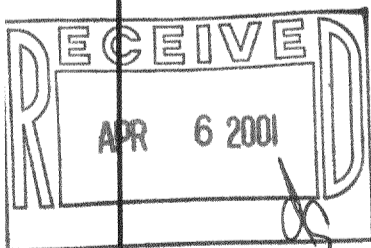

SCALE 1"=80'

LEGEND

- - IRON PIPE FOUND
- - 1" DIA. IRON PIPE SET
- CS - CONCRETE STOOP
- * - WIRE FENCE
- △ - UTILITY POLE
- - OVERHEAD UTILITY LINES
- - UTILITY PEDS.
- () - RECORDED AS

ORDERED BY: ATTORNEY ROBERT FRITZSHALL
100 N. LASALLE STREET
SUITE 1515
CHICAGO, IL 60602-2407

REVISED: NOVEMBER 21, 2000 TO SHOW PROPOSED
POLE BARN.

ORDERED BY: JAMIE O'TOOL
5147 RUEDEBUSCH ROAD
BURLINGTON, WI 53105

I HEREBY CERTIFY THAT I HAVE SURVEYED THE ABOVE DESCRIBED PROPERTY AND THAT THE ABOVE MAP IS A TRUE REPRESENTATION THEREOF AND SHOWS THE SIZE AND LOCATION OF THE PROPERTY, ITS EXTERIOR BOUNDARIES, THE LOCATION OF ALL VISIBLE STRUCTURES AND DIMENSIONS OF ALL PRINCIPAL BUILDINGS THEREON, BOUNDARY FENCES, APPARENT EASEMENTS, ROADWAYS AND VISIBLE ENCROACHMENTS, IF ANY, TO THE BEST OF MY KNOWLEDGE AND BELIEF.

THIS SURVEY IS MADE FOR THE USE OF THE PRESENT OWNERS OF THE PROPERTY, AND ALSO THOSE WHO PURCHASE, MORTGAGE, OR GUARANTEE THE TITLE THERETO WITHIN ONE (1) YEAR FROM DATE HEREON.

David F. Abell

DAVID F. ABELL
WISCONSIN REGISTERED LAND SURVEYOR, S-1596

June 2, 2000

DATE: JOB NUMBER - 00080
NOTE: THIS IS NOT A CERTIFIED COPY UNLESS SEALED.

NRP-7

218-1244